مؤسسة جبال هيما لايا للفحص

JABAL HEMALAYA FOR INSPECTIONS

Certificate of Thorough Visual and Functional Examination of Manlift (MEWP)

Certificate No: JHI-3140-25-C1 | **Date of Inspection: 29-06-2025**

Name of the owner company: SUDHIR EQUIPMENT RENTAL COMPANY	**Location:** RIYADH - KSA

Equipment Details: MOBILE ELEVATING WORK PLATFORM – TELESCOPIC BOOM LIFT (MEWP)

Type: DIESEL POWERED TELESCOPIC BOOM PLATFORM LIFT

Reference Regulations:	Maker & Date of Manufacture:
BS EN 280-1 & 2-2022 & SASO GSO EN 280	ZHEJIANG DINGLI MACHINERY CO.LTD. & 2024

Traffic Plate No:	Owner No.	Model No.	Chassis No. / Serial No.
N/A	S20AD-1135	BA20CRT2	BARC024B00126

Sticker No:	Max. Platform Height.	Max. Horizontal Reach.
008347	20.15m	N/A

Max. Rated Capacity(SWL): 320Kg (2 Persons + Tool)

Description of Test:

Platform Dimensions- 6.42x2.44x2.59m

Note: Visual and Functional Test Were Satisfactory.

Date of Last Examination	Date of Next Examination
30-12-2024	28-12-2025

RECOMMENDATION / REMARKS

At the time of inspection, the equipment was found satisfactory.

IMAGES FOR MANLIFT

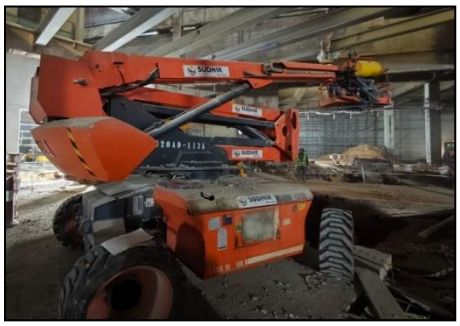

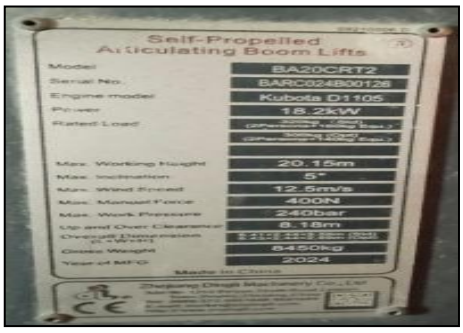

*Certificate becomes invalid, if any alteration/major repair/modernization made on the Equipment in which case it must be re-examined and re-tested.

THIS IS TO CERTIFY THAT the Undersigned, a competent representative, did, attend to examine this equipment in accordance to the aforementioned standard to ascertain its safe working load and that the examination indicated that the said equipment has no indigenous injury or sighted deformation and the safe working load of the said equipment as either identified or test proof loaded is shown. The equipment is satisfactory for its intended use within the limits specified and at the time of inspection was found to be satisfactory for further use, provided there is continuous maintenance applied, implementation of our remarks & recommendations and qualified operators employed.

Authorized Name: **M.SHEIK ALLAVUDEEN** Surveyor's Name: **S.RAJESH KUMAR**

Authorized Signature: Surveyor's Signature:

مؤسسة جبال هيما لايا للفحص
Est. Jabal Hemalaya for Inspections
1010927177 : ت.س

This certificate is granted subject to the condition that is understood and agreed that nothing herein contained shall be deemed to relieve any designer, manufacturer, seller, supplier, repairer or operator of any warranty, express or implied, and Jabal Hemalaya For Inspections liability shall be limited to the acts or omissions of its employees, agents and subcontractors. Under no circumstances whatsoever shall Jabal Hemalaya For Inspections nor their Engineer be liable for any injury or damage to any person or property by reason of negligent operation or any defect in materials, machinery, equipment or other items other than such defects ascertainable by normally accepted standards and only those items actually inspected by Jabal Hemalaya For Inspections and which are covered only by this certificate. Any person not privy to the contract pursuant to which this document is delivered may not assert claim against Jabal Hemalaya For Inspections for any liability arising out of errors or omissions which may be contained in said document and in connection with any activities for which it may provide. This certificate shall not be reproduced except in full without the approval of Jabal Hemalaya For Inspections.
Disclaimer: This certificate is issued subject to the observation made at the time of inspection. The company (Jabal Hemalaya) will not be held liable for any damage/losses associated to the equipment/material

Address: Est. Jabal Hemalaya for Inspections, Saudi Arabia, Riyadh, Al Malaz Dist. Po. 12831
CR No: 1010927177, Tel: 0112334900, Email: info@jhinspection.com, www.jhinspection.com

JHI-CR-11 R2 (22-07-2024)

Annex to Certificate of Thorough Examination

Certificate No.: JHI-3140-25-C1 **Date of Inspection:** 29-06-2025

No.	DESCRIPTION	CONDITION	REMARKS
1.	EQUIPMENT DOCUMENTS	SATISFACTORY	
2.	IDENTIFICATION ON CONTROL LEVERS	SATISFACTORY	
3.	REFLECTIVE TAPE AND MARKINGS	SATISFACTORY	
4.	WORKING PLATFORM	SATISFACTORY	
5.	ELECTRICAL SYSTEM	SATISFACTORY	
6.	HYDRAULIC SYSTEM	SATISFACTORY	
7.	TYRES & WHEELS / TRACKS	SATISFACTORY	
8.	POWER UNIT CONTROL PANAL – UPPER	SATISFACTORY	
9.	POWER UNIT CONTROL PANAL – LOWER	SATISFACTORY	
10.	OVER LOAD WARNING	SATISFACTORY	
11.	EMERGENCY DESCENT	SATISFACTORY	
12.	BRAKES	SATISFACTORY	
13.	BATTERY CONDITION	SATISFACTORY	
14.	HORNS	SATISFACTORY	
15.	FIRE EXTINGUISHER	SATISFACTORY	
16.	OVER ALL BODY CONDITION	SATISFACTORY	
17.	GUARD RAILS	SATISFACTORY	
18.	MAINTENANCE RECORDS	SATISFACTORY	

COMMENTS: At the time of inspection, the equipment was found satisfactory.

Surveyor's Name: S.RAJESH KUMAR

Surveyor's Signature:

مؤسسة جبال هيمالايا للفحص
س.ت: 1010927177
Est. JABAL HEMALAYA For Inspections